Blue Train
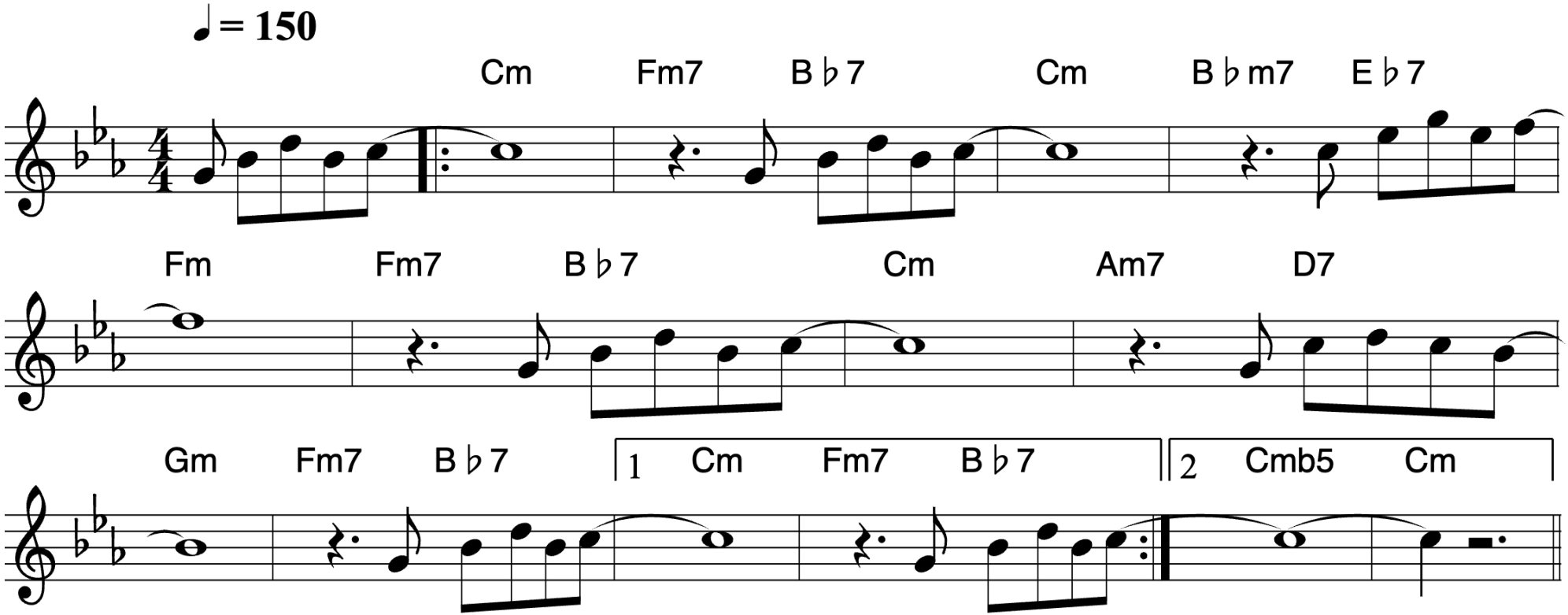
John Coltrane